

PLAN SHOWING THE PROPOSED CONSTRUCTION OF A RESIDENTIAL BUILDING IN DOOR NO.8, NALVAR STREET, EAST TAMBARAM IN S.NO 333/A/1A1, T.S.NO.1 B.NO.26, OF SELAIYUR VILLAGE, TAMBARAM TALUK, KANCHEEPURAM DISTRICT.  
SCALE : 1 INCH = 8 FEET (OR) 1:100

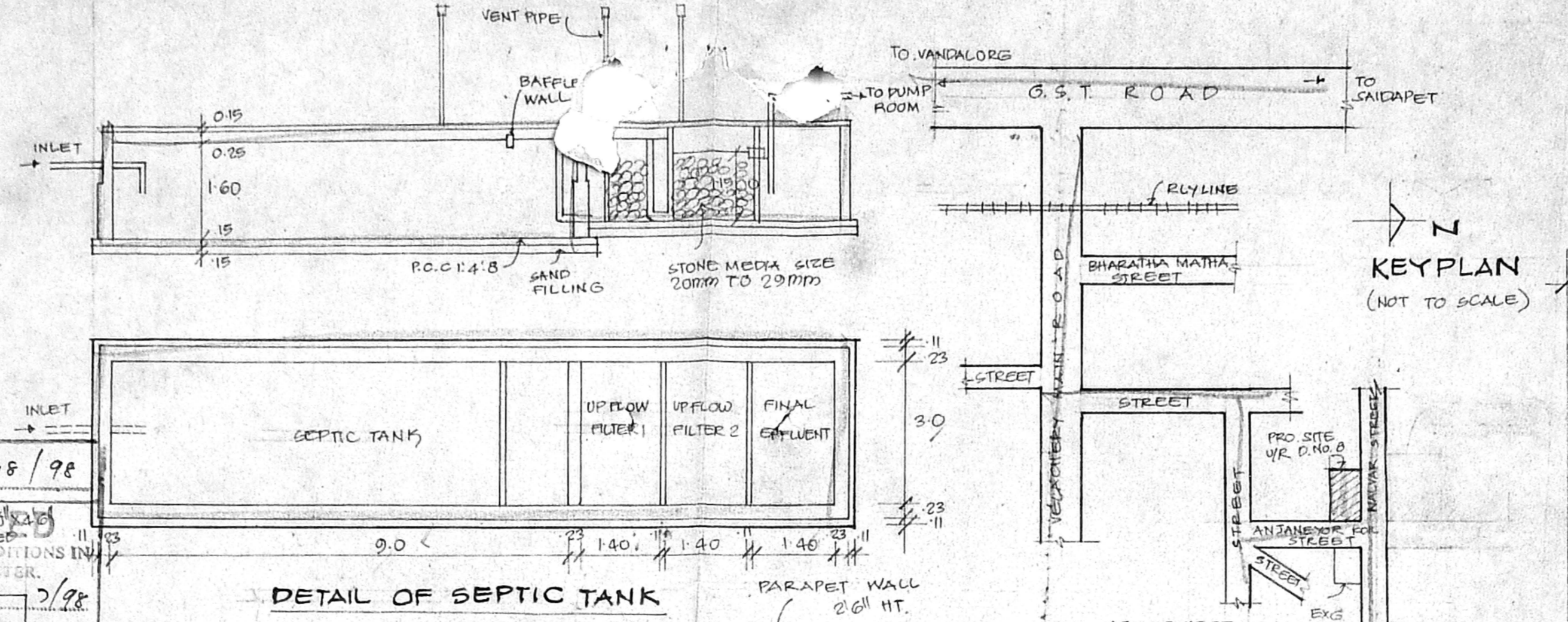

P/26032/248/98  
Planning Permit No.  
APPROVED  
SUBJECT TO THE CONDITIONS IN THIS OFFICE LETTER.  
B/L/1531/98  
FOR THE MEMORANDUM  
CANNON METROPOLITAN  
DEVELOPMENT AUTHORITY  
CHENNAI-600 006

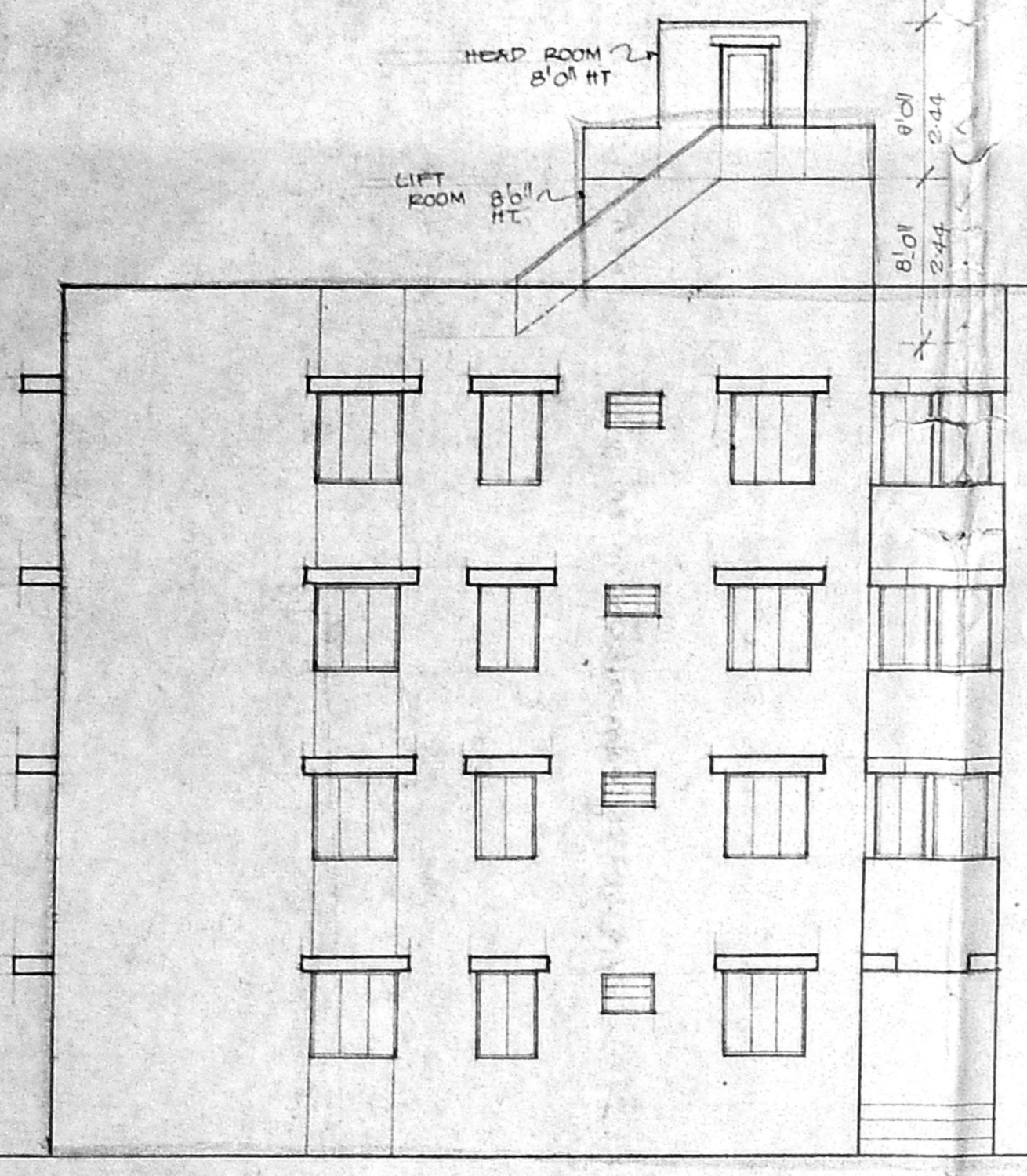
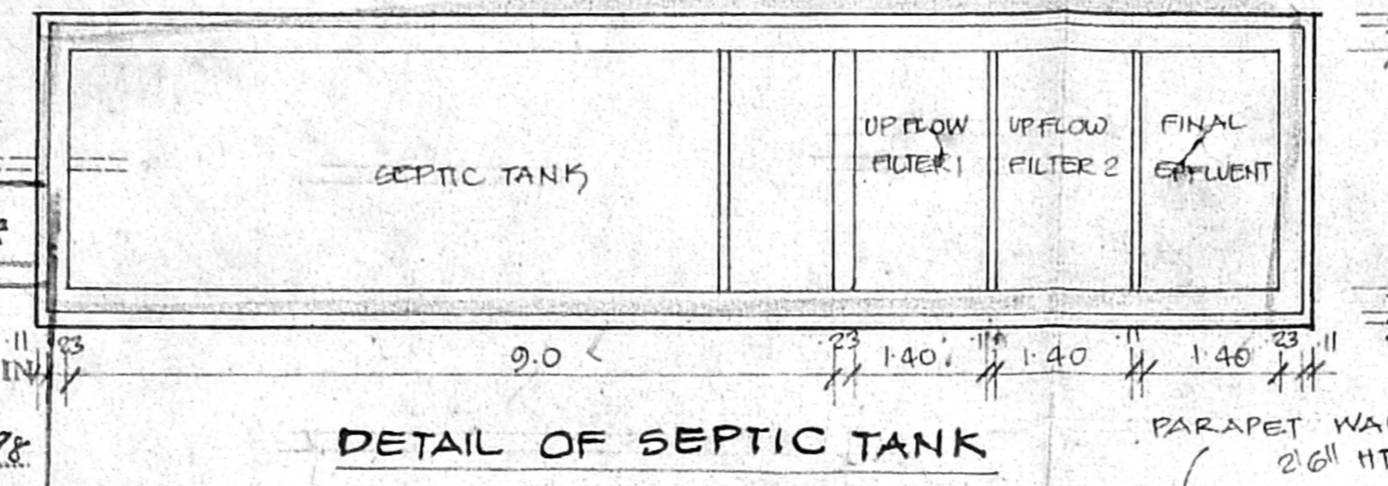

ELEVATION

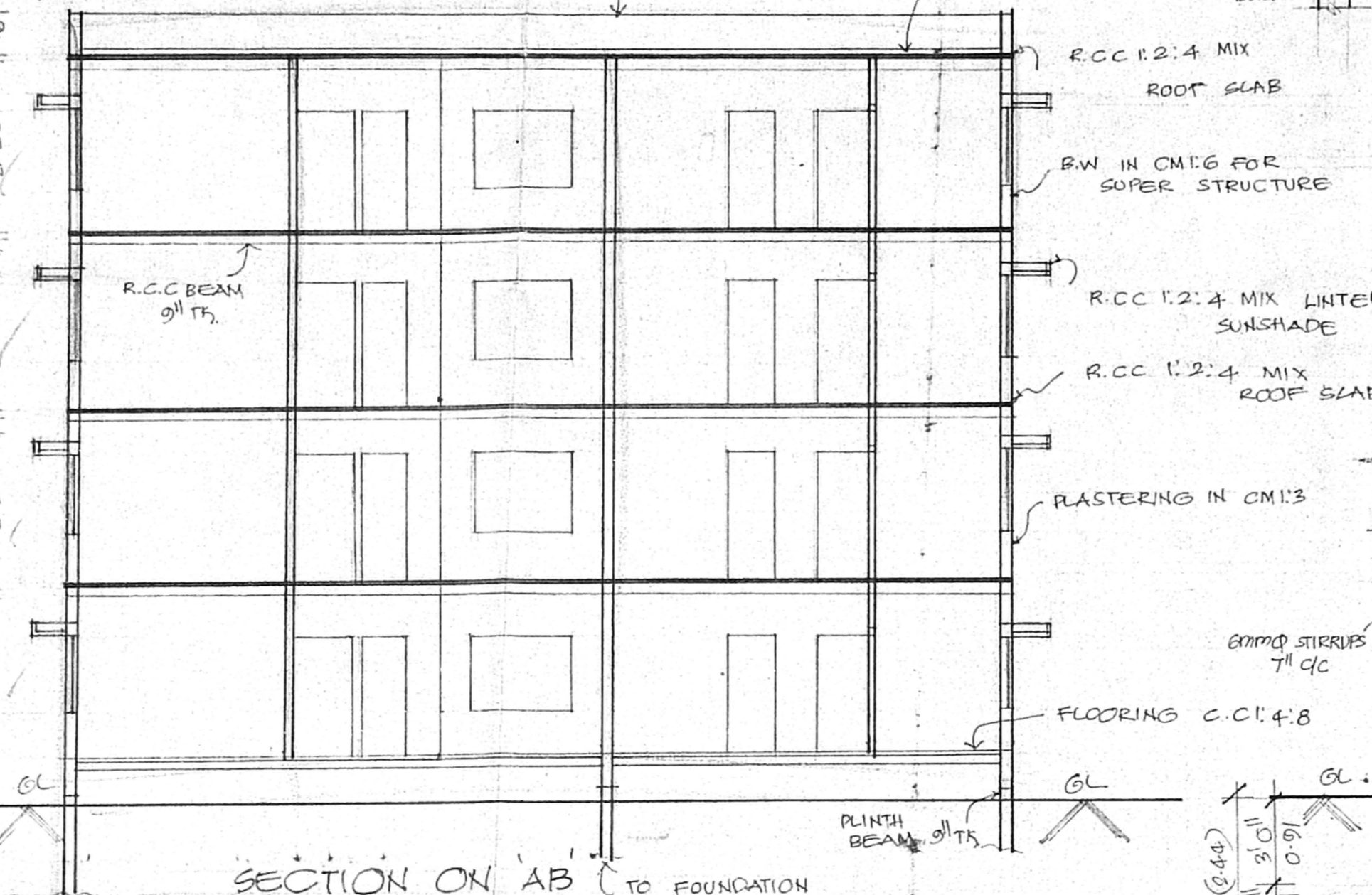

SECTION ON AB TO FOUNDATION DETAIL

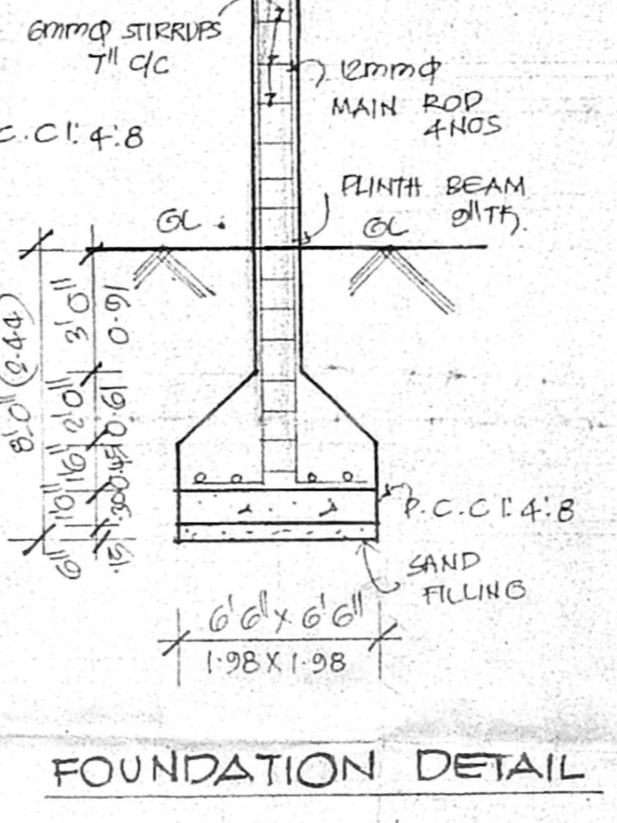

FOUNDATION DETAIL

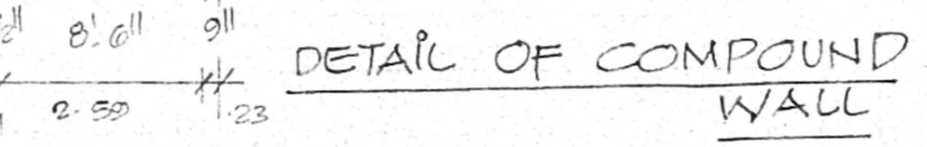

DETAIL OF COMPOUND WALL

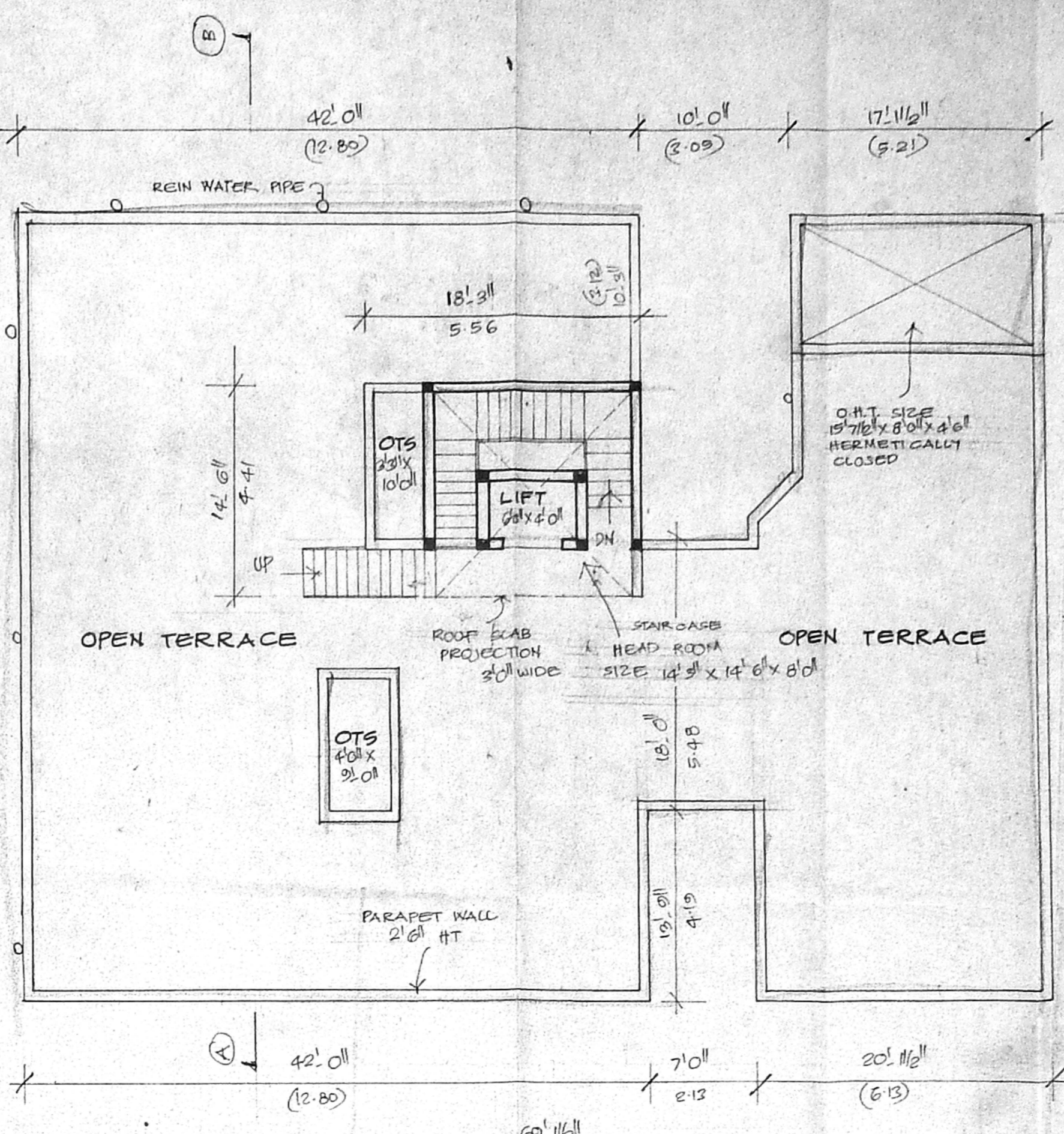

TERRACE FLOOR PLAN

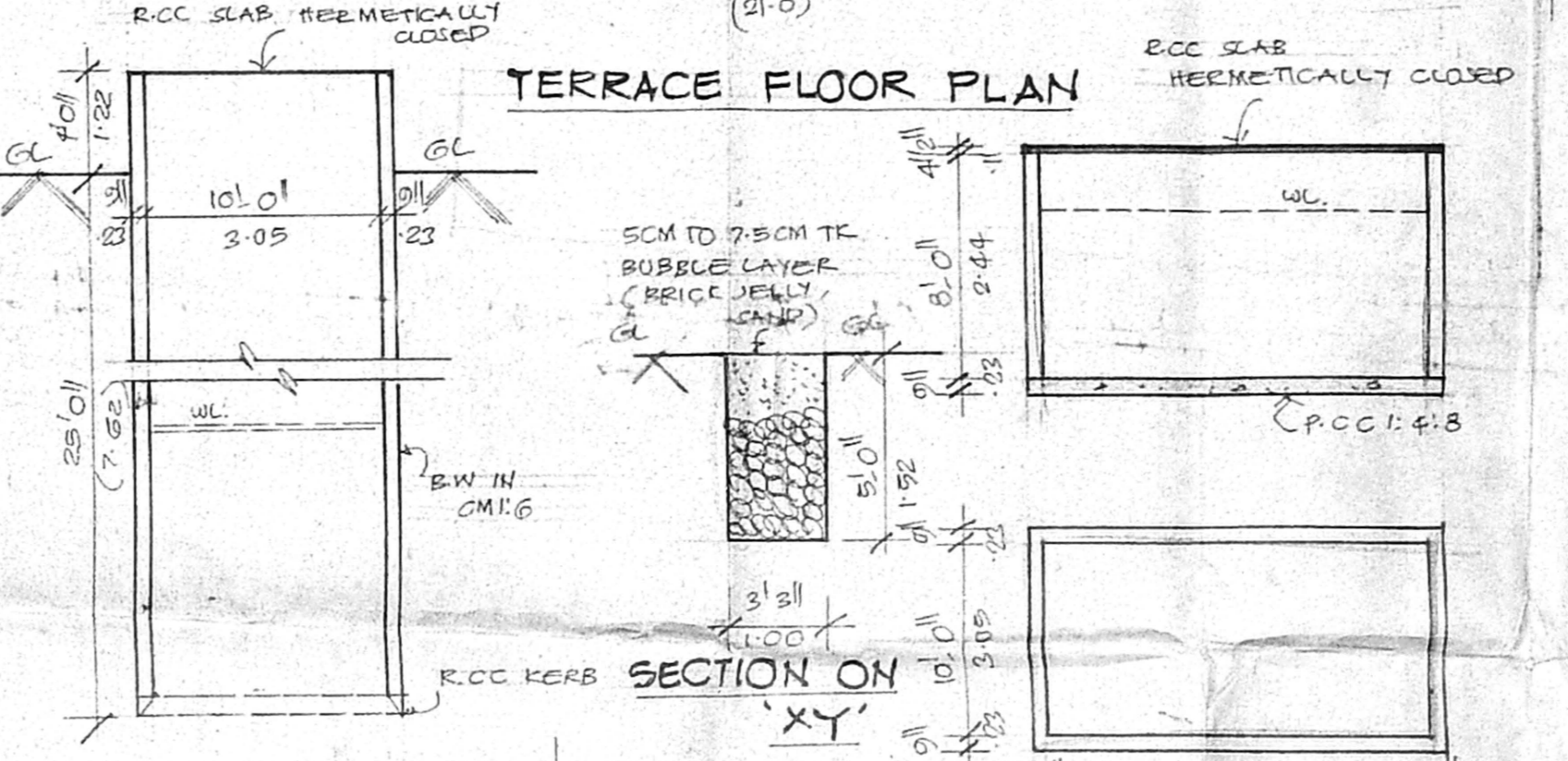

SECTION OF WELL

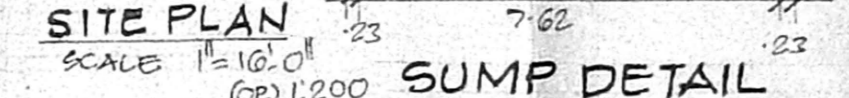

SUMP DETAIL

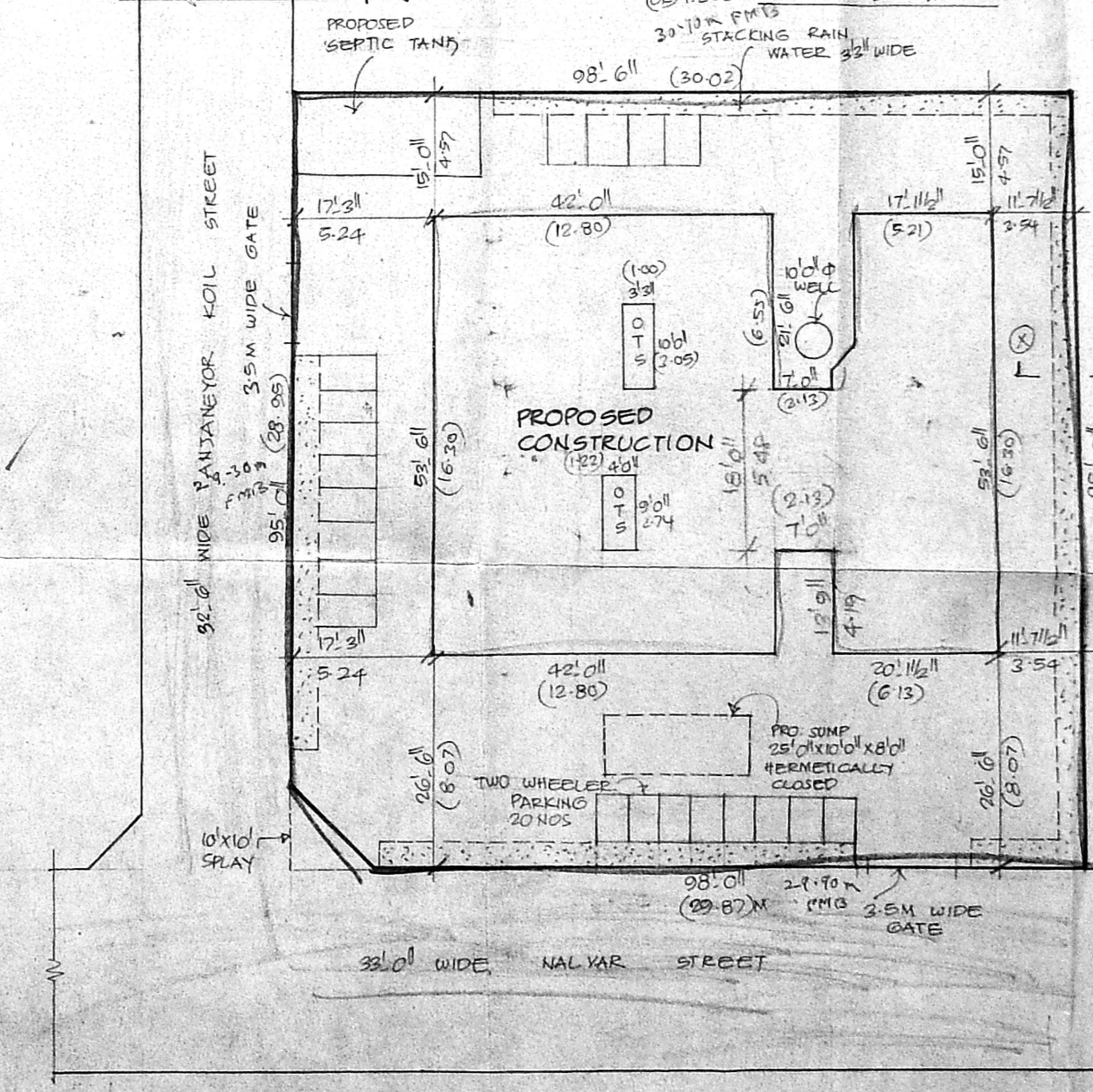

SITE PLAN

CMDA (B)/ No. 1  
C.No. B/1135/98  
S.No. 333/A/1A1  
T.S.No. 1  
B.No. 26  
APPROVED  
D.P.

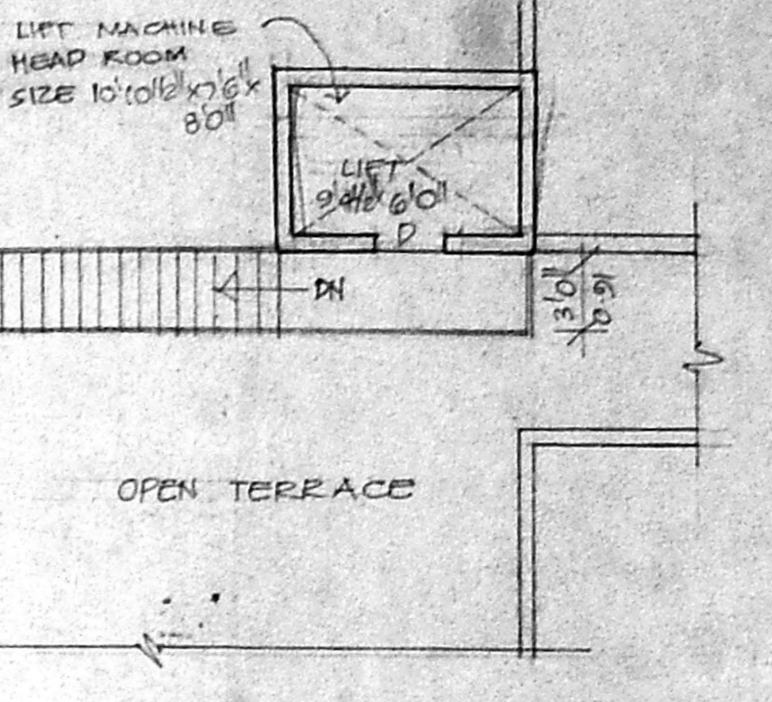

JOINERY

D	DOOR	3'6" x 7'0"	1.00 X 2.13
D1	DOOR	3'0" x 7'0"	0.91 X 2.13
D2	DOOR	2'6" x 7'0"	0.76 X 2.13
W	WINDOW	6'0" x 4'6"	1.83 X 1.37
W1	WINDOW	4'6" x 4'6"	1.37 X 1.37
W2	WINDOW	3'0" x 4'6"	0.91 X 1.37
W3	WINDOW	2'6" x 4'6"	0.76 X 1.37
V	VENTILATOR	2'0" x 2'0"	0.76 X 0.61

AREA DETAIL

PLOT AREA AS PER PATTI : 3420.45 SFT (313.87 SQ.M)  
PLOT AREA AS ON SITE : 9334 SFT (867.12 SQ.M)  
CONDITION :

PRO. G.F. AREA	8370.5 SFT (772.11 SQ.M)
PRO. F.F. AREA	8370.5 SFT (772.11 SQ.M)
PRO. S.F. AREA	8370.5 SFT (772.11 SQ.M)
PRO. T.F. AREA	8370.5 SFT (772.11 SQ.M)
TOTAL AREA	33462 SFT (3094.44 SQ.M)
COVERAGE	23.60%
F.S.I.	1.44

COLOUR INDEX

PRO. AS SHOWN	[Color swatch]
ROAD AS SHOWN	[Color swatch]
BOUNDARY AS SHOWN	[Color swatch]

S. Senthil Kumar  
(S SENTHIL KUMAR)  
P.A. HOLDER

S. ATHIYAMAN, B.E.  
Chartered Engineer  
Class I License and Surveyor No. 189  
Registration of Madras  
M-19/511, Thiruvalluvar Nagar,  
Thiruvananthapuram-47

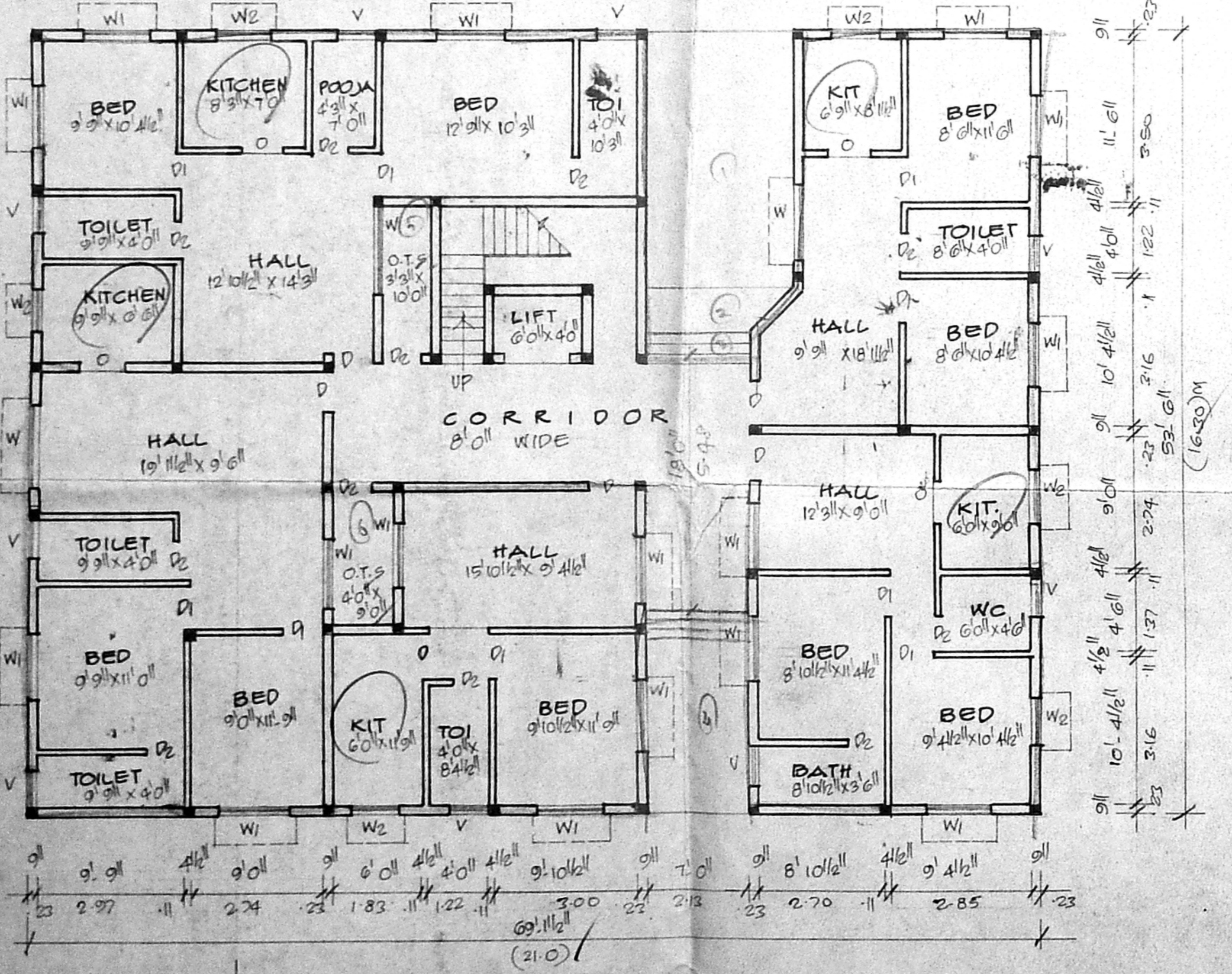

GROUND FLOOR PLAN

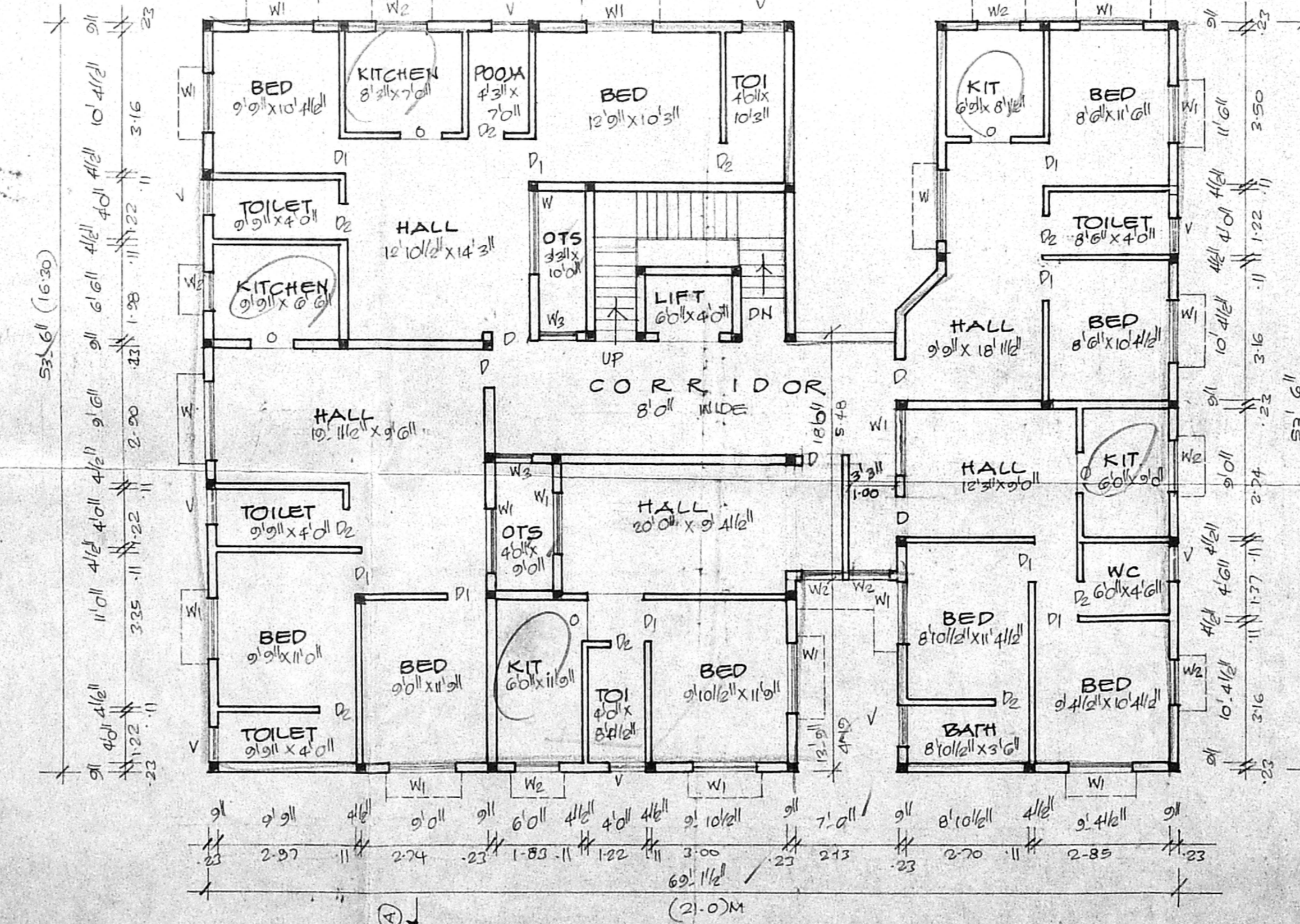

TYPICAL FLOOR PLAN (FIRST, SECOND, THIRD FLOOR)